



**MASKWA**  
Medical Center

[www.maskwamedical.ca](http://www.maskwamedical.ca)



@Maskwamedicalcenter



@Maskwa-medical-center

# Why Maskwa?

Maskwa is a Cree word, meaning **bear**.

In Cree culture, the **bear** is an important symbol representing **good medicine** and a powerful spirit used in traditional ceremony.



# Who We Are – A “Made in Alberta” Solution

Maskwa is an **innovative, Alberta-based, not-for-profit registered charity** committed to accelerating the process and improving access to medical specialists and family physicians.

Led by residents and communities of the Peace Region, Maskwa is brought together by a shared common goal of **improving quality of life and health outcomes for Northern Alberta communities.**



# Benefits to the Peace Region

The new, innovative, not-for-profit model will **help the Peace Region** in 3 key ways:

1

Improve access to specialists and quality of care for patients in the region

2

Help recruit, train and retain Doctors locally in the Peace Region

3

Result in no overall increase in healthcare costs for the healthcare system – overtime reducing long term health care costs





# MASKWA

Medical Center



PARKADE

PEDWAY

GRANDE  
PRAIRIE  
REGIONAL  
HOSPITAL

**MASKWA**  
Medical Center

PARKING LOT

PARKING LOT

110 STREET

PARKING LOT



# Maskwa Medical Center Overview



## THIRD FLOOR

### Maskwa Medical Specialist Clinic

Provide Treatment plan in 10 days from referrals

## SECOND FLOOR

### Retail

Pharmacy, medical supply business, daycare, restaurant, etc.

## FIRST FLOOR

### Academic Teaching Clinic

- Reduce ER visits
- 20 Family Physicians – 2 year program
- 10 Graduates per Year



# Changing Health Outcomes for Northwestern Alberta



# First Floor - Academic Teaching Clinic

*In partnership with - University of Alberta & Northwestern Polytechnic*

- Maskwa Medical Center is a **key partner in training for the Northern Alberta Medical Program (NAMP)** and will house a 22,000 sq ft teaching clinic for medical students and family medicine residents.
- 20 RESIDENCY STUDENTS onsite, 10 first-year and 10 second-year, **graduating 10 second-year students as Physicians per year** into NW Alberta communities.
- Each Graduated Family Physician will have the training to see **between 900 – 1100 patients per year** in the community in which they work.
- The clinic will have extended hours of practice including evenings and weekends to see patients and **reduce pressures on the Hospital and Emergency Departments.**

# Northern Alberta Medical Program (NAMAP)

**Recruit Rural + Train Rural = Retain Rural**

- Focus of Northern Alberta Medical Program (NAMAP) is to recruit students from rural AB & BC, train them in Grande Prairie & Northern communities, so they will stay in practice in the Northern communities.
- Based on Prince George BC model **75% of graduates are practicing in rural and regional communities.**
- Collaboration with the Maskwa Medical Center and its partners on training and employment opportunities for NAMAP graduates will **keep our talent in the region and truly benefit us all.**



# Medical School & Residency Program

## *Three components of training to become a Doctor*

- 1. Obtain a Bachelor's Degree – 4 years** – to prepare for the intense academic requirements of medical training
- 2. Undergraduate Medical Education at NWP (medical school)**
  - Basic training to obtain a Medical Degree (MD) – 4 years
  - Enrolling up to 30 medical students per year at NWP, starting Sept 2025.
  - All 4 years of medical program delivered at NWP in Grande Prairie.
- 3. Residency Training at Maskwa Medical Center (First Floor Clinic)**
  - Operated by the University of Alberta as a walk in teaching clinic
  - Family medicine residency – 2 years
  - Future expansion to other specialties such as Surgery, Internal Medicine, Obstetrics which require 4 -5 + years



# Changing Health Outcomes

The Maskwa Medical Specialist Clinic will be a **leading medical clinic in Alberta, Canada for the diagnosis of medical conditions that are complex and difficult to diagnose.**

**Bringing together top specialists and subspecialists** from across the province **to provide a timely diagnosis and treatment planning** for patients will **reduce the burden on patients and their families** of prolonged uncertainty and the need for costly, disruptive and time-consuming trips to larger urban centers to access specialist diagnostic expertise.

Our goal is to set up patients with a **treatment plan within 10 days** of walking through the Center's doors ensuring patients **do not get stuck in the referral cycle** contributing to **improved health outcomes and quality of life for patients** and their families and cost savings for both the families and Alberta's health system.

**There are NO FEES charged to patients**



# Did you Know?

## The time frame to see a specialist

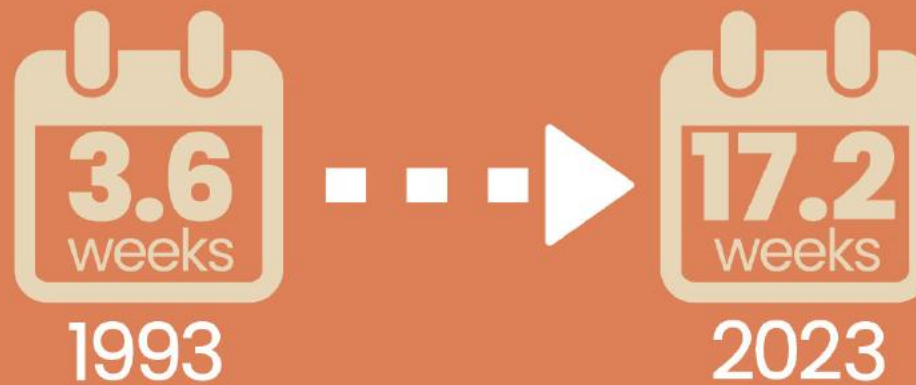

 **80%**

**Less internal medicine specialists in NW Alberta** when compared to the rest of Alberta

NW Alberta



1,000 people

**= 1.06**

Internal Medical Specialist

Central Alberta



1,000 people

**= 1.29**

Internal Medical Specialist

# Third Floor - Maskwa Medical Specialist Clinic

## *In Partnership with – University of Alberta & Family Physicians*

- Through referrals and a **collaborative team approach**, Physicians will work closely with the Maskwa Center to refer their challenging cases and get timely access to diagnosis.
- Maskwa Clinic Specialists will collaborate with panels of specialists from across the Province or Western Canada **through innovative technology & virtual conferencing technology**.
- The Maskwa Center will find ways to **improve the case workload and hours worked for medical staff to improve their quality of life in the region**.
- The Maskwa Specialist Clinic will be **funded through an innovative ARP arrangement with the Government of Alberta** and philanthropic initiatives. Specialists will be salaried based on 5 DAYS a week, 8 AM to 5 PM.



# Efficiency Matters

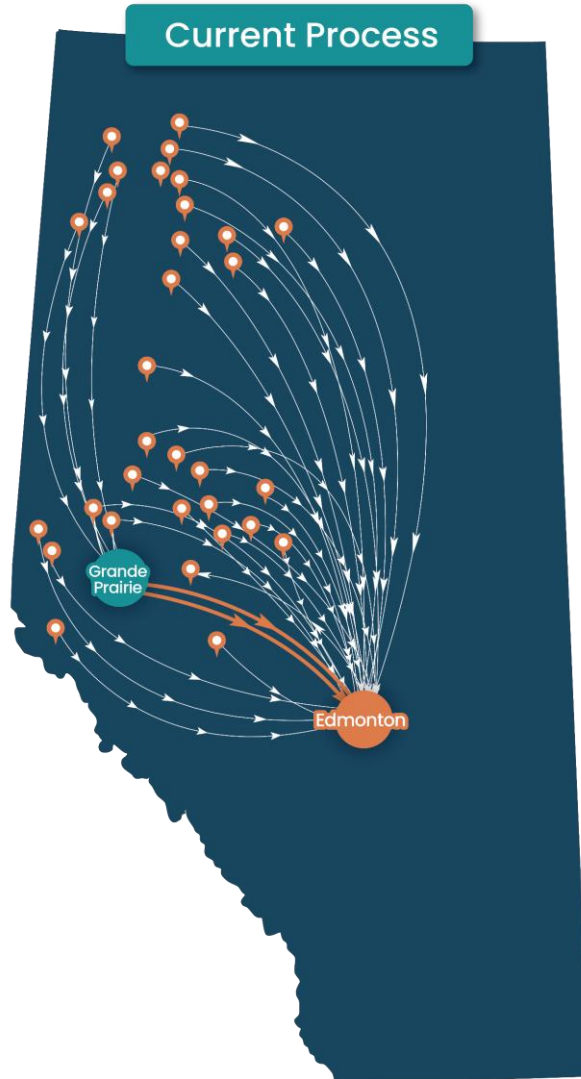

Early Diagnosis & Treatment Planning  
Reduced costs to patients & families

# Cost per Resident

This demonstrates how the capital cost, when broken down by a “per resident basis” is very small

$$\begin{array}{r} \$35\text{M} \\ \text{PROJECT CAPITAL COST} \\ \text{(Current Estimate with Contingency)} \\ \div \\ 207,716 \\ \text{NW ALBERTA RESIDENTS} \\ \text{(2023 Population)} \\ = \\ \$168 / \text{resident} \\ \text{CAPITAL COST PER} \\ \text{NW ALBERTA RESIDENTS} \end{array}$$



# Funding & Community Partners



City of  
Grande Prairie



County of  
Grande Prairie



Municipal District  
of Greenview



Saddle Hills  
County



Big Lakes  
County



Northern Sunrise  
County



Municipal District  
of Fairview



Clear Hills  
County



Municipal District  
of Peace

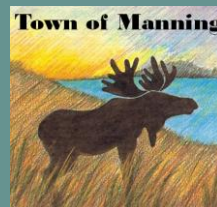

Town of Manning



Town of Sexsmith



Town of Falher

# Maskwa Board Members

Ken Drysdale, Chair

Rhonda Side, Vice Chair

Brent Hoyseth, Treasurer

Charles Longmate, President

Sherry Drysdale

Wayne Drysdale

Tab Pollock

Dan Steinke

Donna Koch

Rob Neil

Nan Swanston

Mark Malekoff

Dr. Hugo Bertozzi

Alison Gustafson

Megan Stone



## Board Member Contributions

\$600,000 in donations to date

Over 35,000 volunteer hours

Over 80,000 km in travel



# For More Information & to Donate

## **Ken Drysdale**

Chairman of the Board

[kdrysdale@maskwamedical.ca](mailto:kdrysdale@maskwamedical.ca)

780-831-0796

## **Maskwa Medical Center**

Jessie Urness, Executive Assistant

[jurness@maskwamedical.ca](mailto:jurness@maskwamedical.ca)

780-882-0194

[www.maskwamedical.ca](http://www.maskwamedical.ca)



@Maskwamedicalcenter



@Maskwa-medical-center





# MASKWA

Medical Center

OPENING 2027



# Maskwa Medical Center Overview

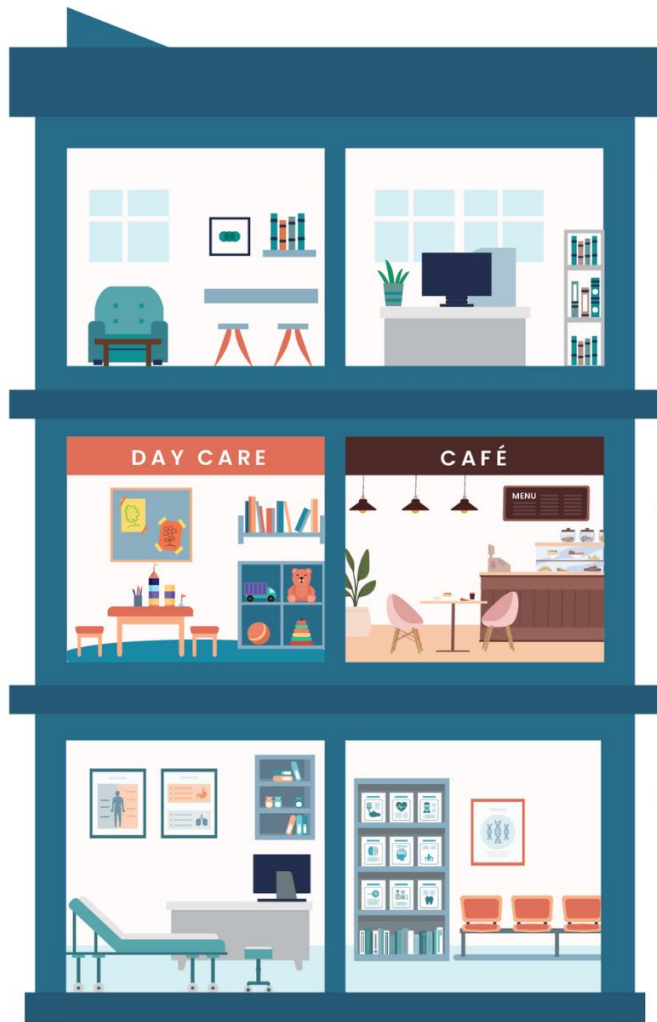

## THIRD FLOOR

### Maskwa Medical Specialist Clinic

Goal is to provide treatment plan in  
10 days from referrals

## SECOND FLOOR

### Retail

Pharmacy, medical supply business,  
daycare, restaurant, etc.

## FIRST FLOOR

### Academic Teaching Clinic

- Reduce ER visits
- 20 Family Physicians – 2 year program
- 10 Graduates per Year



# Medical School & Residency Program

## *Three components of training to become a Doctor*

- 1. Obtain a Bachelor's Degree – 4 years** – to prepare for the intense academic requirements of medical training
- 2. Undergraduate Medical Education at NWP (medical school)**
  - Basic training to obtain a Medical Degree (MD) – 4 years
  - Enrolling up to 30 medical students per year at NWP, starting Sept 2025.
  - All 4 years of medical program delivered at NWP in Grande Prairie.
- 3. Residency Training at Maskwa Medical Center (First Floor Clinic)**
  - Operated by the University of Alberta as a walk in teaching clinic
  - Family medicine residency – 2 years
  - Future expansion to other specialties such as Surgery, Internal Medicine, Obstetrics which require 4 -5 + years



# Where We Are At Today

- 60-year land agreement with NWP – Signed
- University of Alberta 25-year tenant agreement for first floor – Finalized
- Facility tenants – Signed offers to lease for daycare & pharmacy; (restaurant still under consideration)
- Development of application for Specialist clinic funding to AB Health – In progress
- Building Contractor – Clark Builders, 70% local trades – Contract Total \$35.7M
- Construction Commenced – June 2, 2025
- Capital Fundraising – In progress – \$17.2M+ to date
- Gift in kind contributions to construction – Anticipated to be \$2M+
- \$15M Capital Provincial Funding for facility – Pending
- Tenant Improvements from Jan – May 2027
- Anticipated facility opening in June 2027

# Current Construction Schedule

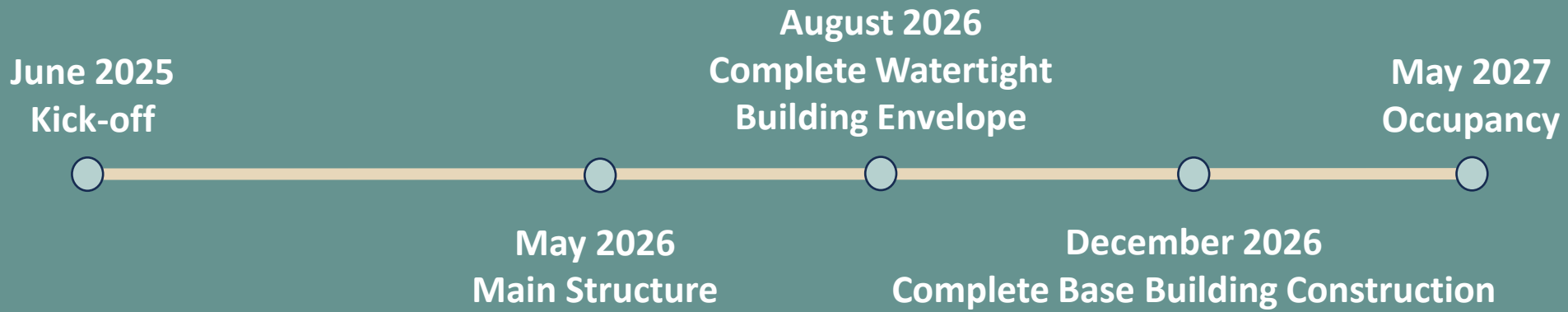

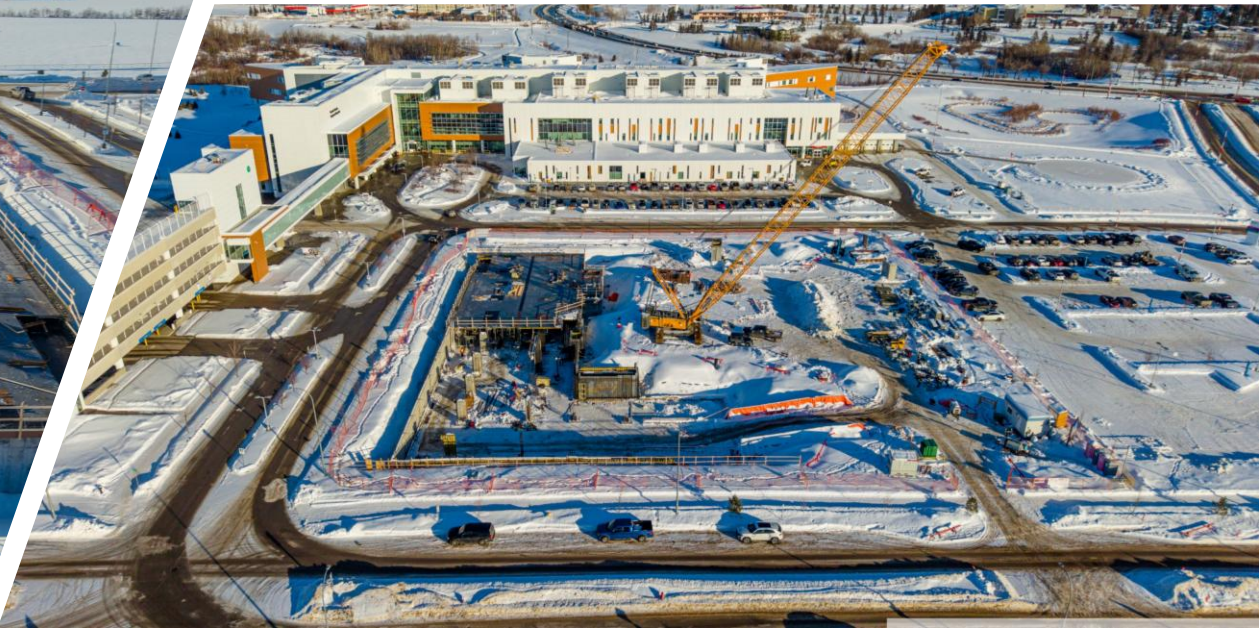

**TERRACE**  
Construction Development Inc.

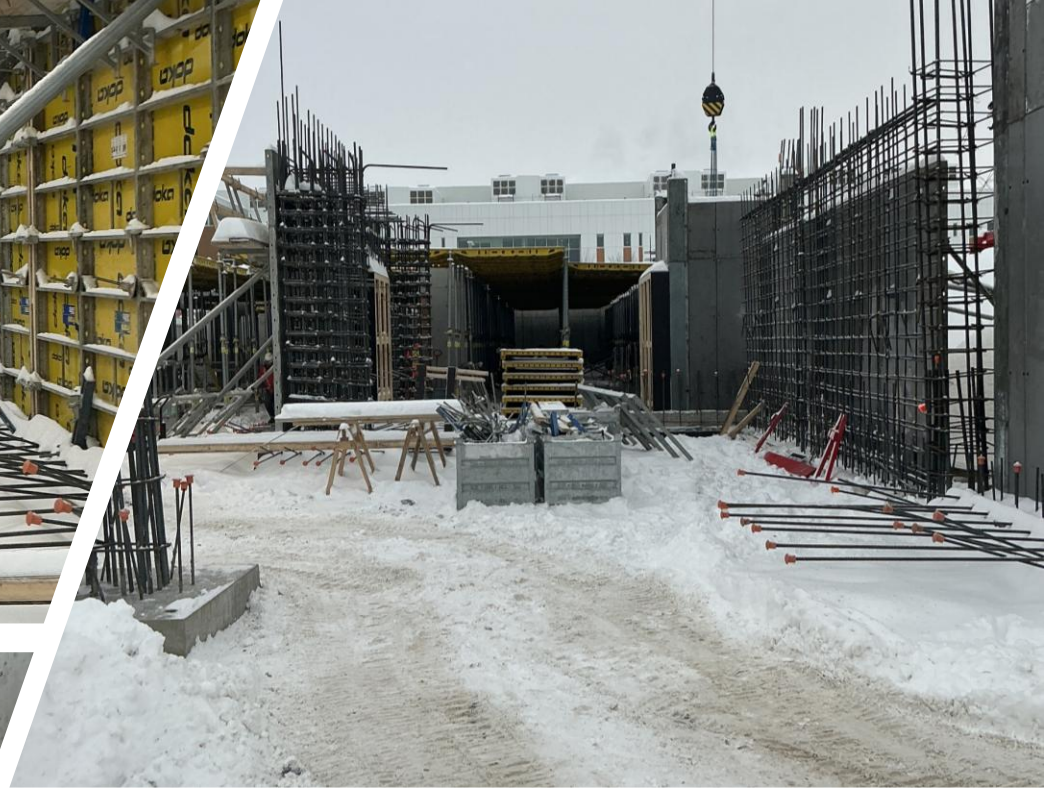



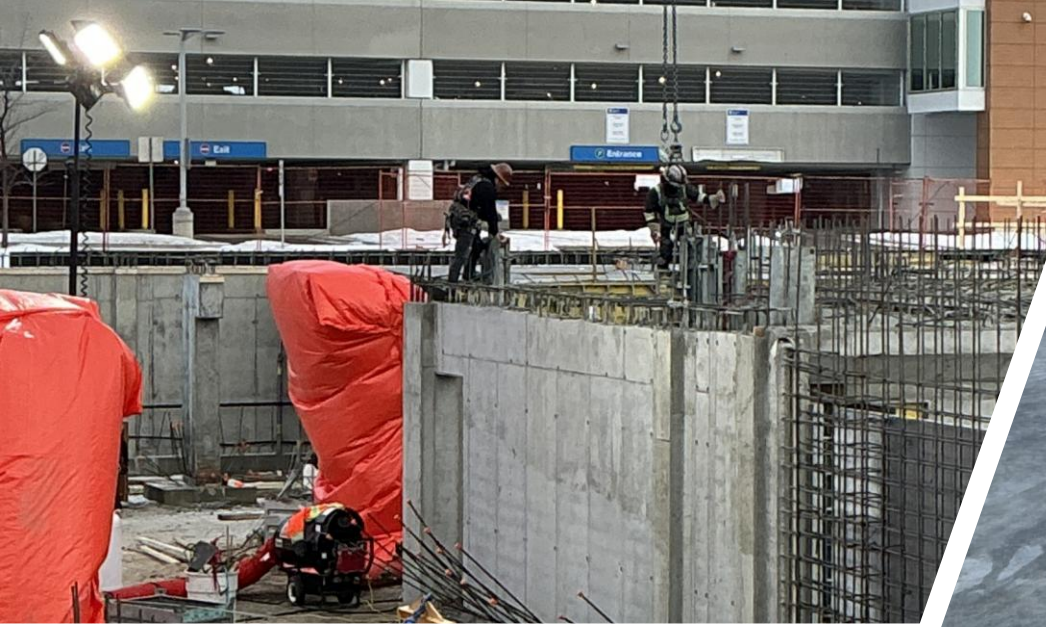

# Funding & Community Partners



City of  
Grande Prairie



County of  
Grande Prairie



Municipal District  
of Greenview



Saddle Hills  
County



Big Lakes  
County



Northern Sunrise  
County



Municipal District  
of Fairview



Clear Hills  
County



Municipal District  
of Peace

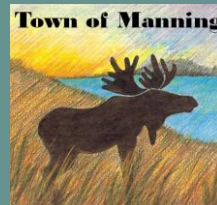

Town of Manning



Town of Sexsmith



Town of Falher

# Funding & Community Partners

AltaGas via NAF  
Apex Security  
Aquatera  
Barb & Al Side Family Fund via NAF  
Bonnett's Energy Corp  
Brandt  
Caltech  
Canadian Forest Products Ltd.  
Canwest  
Cenovus  
County Pump Out  
Culligan Water  
Derenisky Family  
Drysdale Family  
Edward's Factory Outlet  
Elite Vac & Steam  
Enframe Construction  
First Alert Locating  
Gamehost

GP Petroleum Association  
GP Reload  
Hennigar Family  
Helix Engineering Ltd.  
Horizon North  
Hoyseth Family  
JDA Oilfield Hauling & Cranes  
Keyera  
Longmate Family  
Marmit Plastics  
Malekoff Family  
McClelland Family  
MNP Community Forward Fund via NAF  
NAKODA Energy Services  
National Car Rental  
Nine10  
Neil Family  
Northern Mat & Bridge  
Pembina

Pollock Family  
Prairie Disposal  
Rentco Equipment  
Rhonda Side & Jeremy Walker  
Rycroft Family Reunion  
Sears Family  
Sexsmith Vipers Jr B Hockey  
Steinke Family  
Stringam LLP  
Teepee Creek Hauling  
Terrace Construction  
TriTech Safety & Training  
UFA  
Victoria's Attic Support the Girls  
Wapiti Carriers  
Weyerhaeuser  
Wheaton Chevrolet  
Windsor Ford  
Xcel Automation Ltd.



**Private & Family Contributions**  
\$682,950 in donations to date



**Board Member Contributions**  
\$600,000 in donations to date  
Over 35,000 volunteer hours  
Over 80,000 km in travel

**NAF**

**Northwestern Alberta  
Foundation**  
Partner in Community  
Engagement & Funding  
Programming

# Efficiency Matters

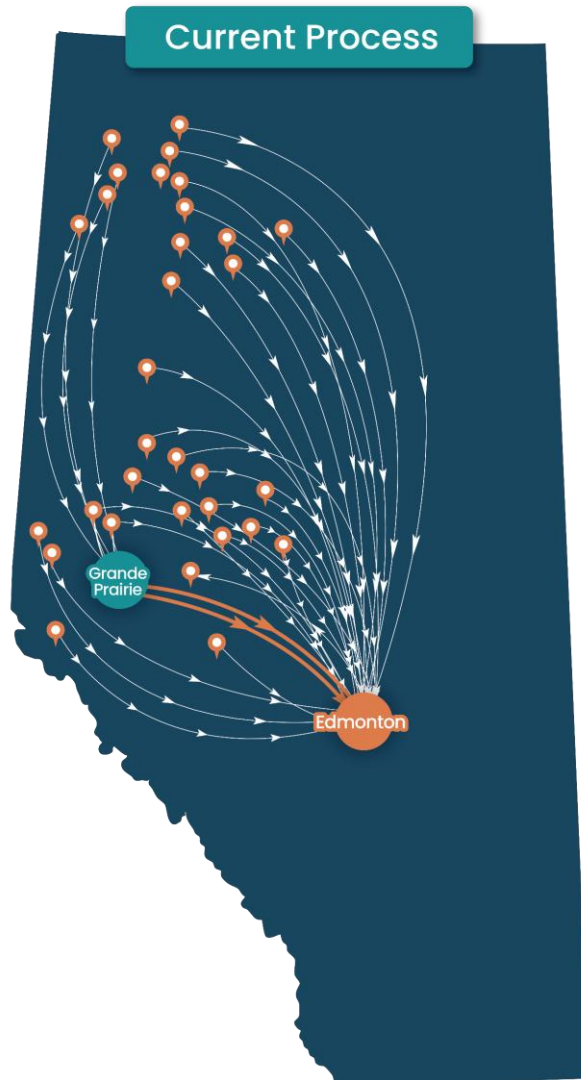

Early Diagnosis & Treatment Planning  
Reduced costs to patients & families

# How you can help

Maskwa Medical Center respectfully requests that Council consider a contribution of \$170 per resident toward the construction of this vital facility.

## Your support will benefit the Region by:

- Not only help retain, but also attract Doctors to the area
- Improve quality of care for patients in the region
- Improve employee retention in the region due to improved access to healthcare
- Invest in research, education and healthcare in NW Alberta

**\$35M**  
PROJECT CAPITAL COST  
(Current Estimate with Contingency)

÷

**207,716**  
NW ALBERTA RESIDENTS  
(2023 Population)

=

**\$168** / resident  
CAPITAL COST PER  
NW ALBERTA RESIDENTS

**2799** x **\$170** = **\$475,830**

Grimshaw Population  
(2025 AB Dashboard)

per resident

Investment



How you can help: Partner with Maskwa to...

**Raise awareness of the Northern Alberta Medical Program (NAMP) among students in your community**

Help inspire the next generation of healthcare professionals from your community!

**Identify a community champion to help raise local awareness of the Maskwa Medical Center and support fundraising efforts**

Help strengthen local connections by engaging a community leader to share Maskwa's mission and inspire support.

# Contacts for Information

## **Ken Drysdale**

Chairman of the Board

[kdrysdale@maskwamedical.ca](mailto:kdrysdale@maskwamedical.ca)

780-831-0796

## **Maskwa Medical Center**

Jessie Urness, Executive Assistant

[jurness@maskwamedical.ca](mailto:jurness@maskwamedical.ca)

780-882-0194

[www.maskwamedical.ca](http://www.maskwamedical.ca)



@Maskwamedicalcenter



@Maskwa-medical-center

